

Mark	Date	Description
1.	07/17 MB	Additional Topo STA 164+17 to STA 163+58
2.	07/17 MB	C/L CLEVELAND STREET
3.	07/20 MB	Revised Topo STA RT STA 158+49 to STA 159+63
4.	04/16 MB	C/L CLEVELAND STREET (Curb and Sidewalk)
		Added Survey Data Sheets (Sheets 7 thru 11)
		Revised Stationing of Centerline Alignments and all labels associated to the centerline stationing

Surveyed By:	DR/CG
Drawn By:	TG
Approved By:	MB
Date:	04/02/2013
Scale:	1" = 30'
Project No:	13025

Project:	TOPOGRAPHIC SURVEY
Client:	PROPOSED ROAD IMPROVEMENTS
Location:	INTERSECTION OF N. CLEVELAND STREET & W. CHESTNUT AVENUE
City:	ENID, OKLAHOMA
Client:	TETRA TECH, INC. 119 N. ROBINSON AVENUE, SUITE 700, NORMAN, OK 73102

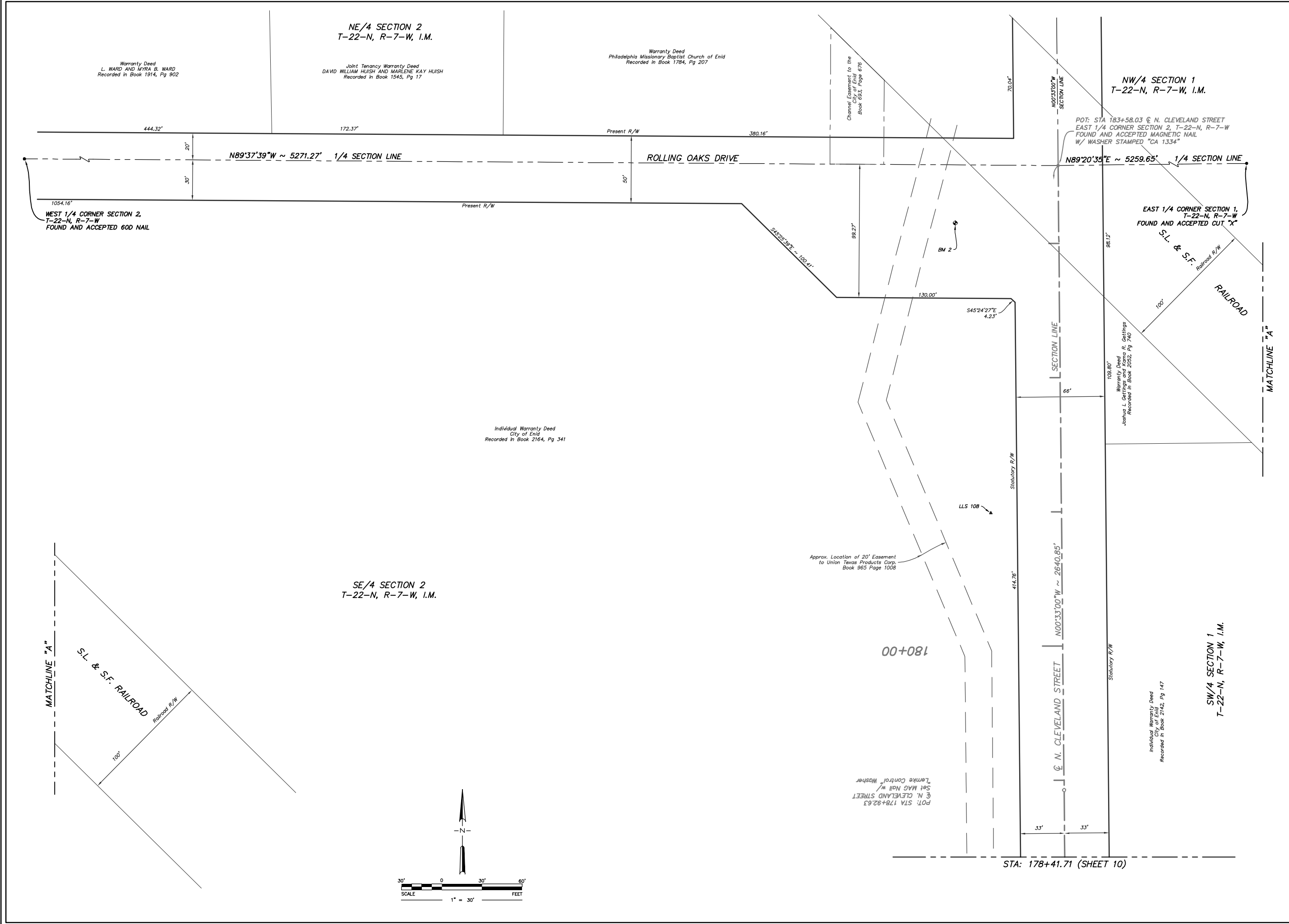

NE/4 SECTION 2
 T-22-N, R-7-W, I.M.

NW/4 SECTION 1
 T-22-N, R-7-W, I.M.

SE/4 SECTION 2
 T-22-N, R-7-W, I.M.

SW/4 SECTION 1
 T-22-N, R-7-W, I.M.

ROLLING OAKS DRIVE

EAST 1/4 CORNER SECTION 1,
 T-22-N, R-7-W
 FOUND AND ACCEPTED CUT "X"

WEST 1/4 CORNER SECTION 2,
 T-22-N, R-7-W
 FOUND AND ACCEPTED 600 NAIL

POT: STA 183+58.03 @ N. CLEVELAND STREET
 EAST 1/4 CORNER SECTION 2, T-22-N, R-7-W
 FOUND AND ACCEPTED MAGNETIC NAIL
 W/ WASHER STAMPED "CA 1334"

Individual Warranty Deed
 City of Enid
 Recorded in Book 2164, Pg 341

Individual Warranty Deed
 Recorded in Book 2142, Pg 147

Warranty Deed
 Philadelphia Missionary Baptist Church of Enid
 Recorded in Book 1784, Pg 207

Joint Tenancy Warranty Deed
 DAVID WILLIAM HUISH AND MARLENE KAY HUISH
 Recorded in Book 1545, Pg 17

POT: STA 178+92.63
 @ N. CLEVELAND STREET
 Set MAG NAIL w/
 Lemke Control Washer

Approx. Location of 20' Easement
 to Union Texas Products Corp.
 Book 965 Page 1008

Channel Easement to the
 City of Enid
 Book 683, Page 678

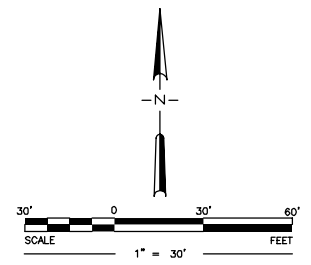

STA: 178+41.71 (SHEET 10)

180+00

LLS 108

BM 2

MATCHLINE "A"

MATCHLINE "A"